Pensionärer 1959

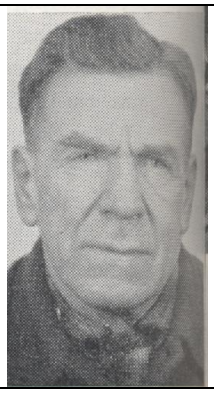	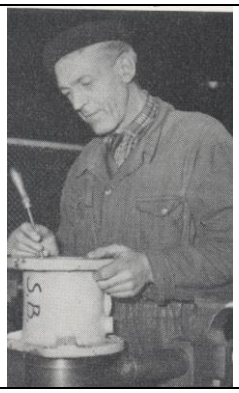
A. H. Augustsson, Filare 44 år	B.R. Andreasson, Filare 39 år
E .G. H. Andersson, Tackelarbetare 24 år	G. R. Abrahamsson, Grovplåtsl. 42 år
	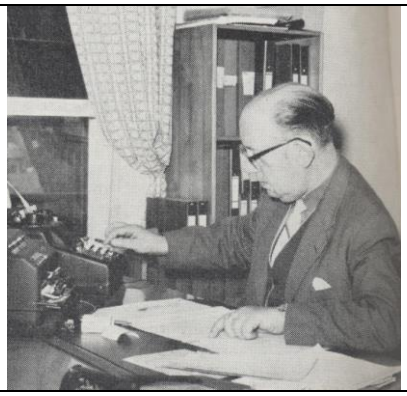
H. B. Andersson, Pjäsmekaniker 38 år	K. E. V. Augustsson, Kansliskrivare 42 år

K. E. Andersson, Sadelmakare 20 år	S. A. Adolfsson, Maskinsnickare 19 år
	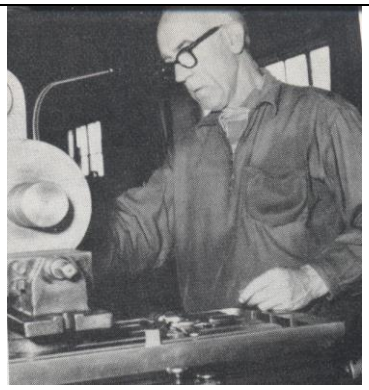
S. C. A. Alexandersson, Verktygsslipare 39 år	A. Anderson, Fräsare 41 år
	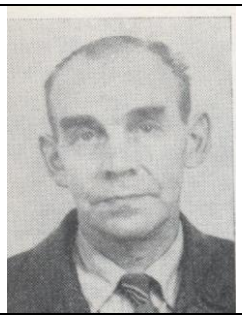
K. E. Bengtsson, Svarvare 41 år	K. E. Bernow, Elektromontör 41 år
A. O Bjälkelid, Timmerman 39 år	R. Berg, Pannplåtslagare 39 år

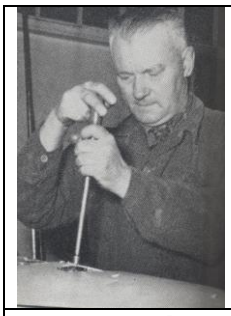	
S. J .C Björk, Torpedmontör 40 år	G. E. Carlsson, Vapenreparatör 34 år
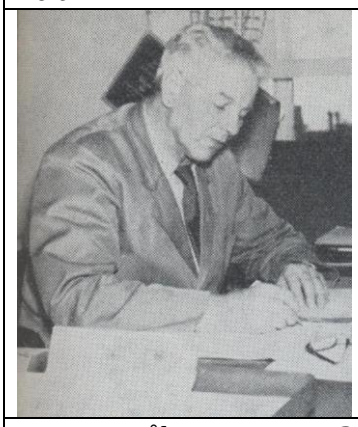	
N. E. V Håkansson, Ing. 36 år	O. H. Henriksson, Förrådsman 39 år
H. N. Hoff, Rörmontör 41 år	T. G. Halldin, Gjutare 40 år

A. G. Jacobsson, Svarvare 41 år	E. V. Johansson, Filare 39 år
	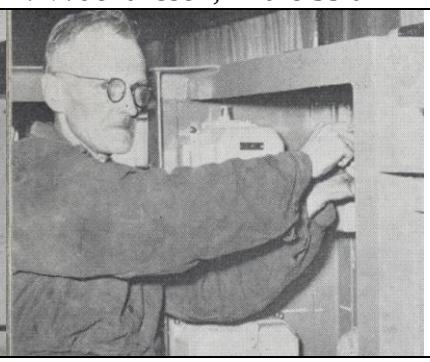
E. B. Johansson, Filare 42 år	G. R. F. Karlsson, Filare 40 år
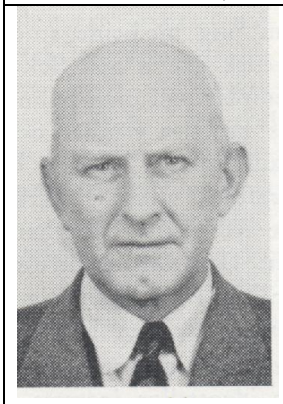	
G. U. G. Jönsson, Verktygsfilare 38 år	G. E. F. Kollbrink, Plåtslagare 38 år

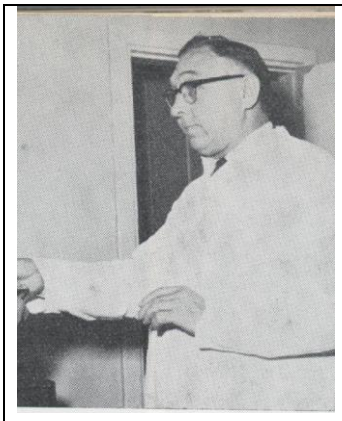	
J. I Hoff, Sjukvårdare 38 år	N. J. E. Karlsson, Plåtslagare 38 år
N. W. Degerskär, Svarvare 40 år	F. W Dagh, Filare, 42 år
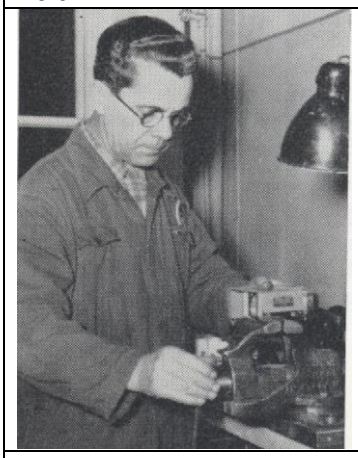	
F. R. Elding, Ackumulatormontör 35 år	G. S. Ekström, Filare 40 år

	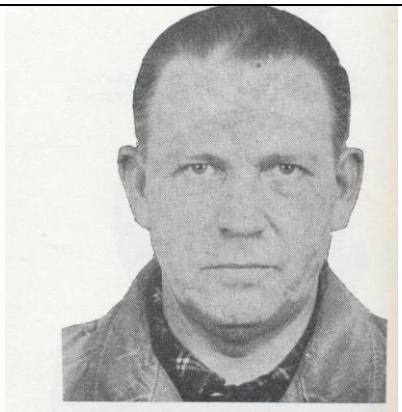
K.A. Ebefeldt, Utrustn. 35 år	G. E Fridberg, Slipare 39 år
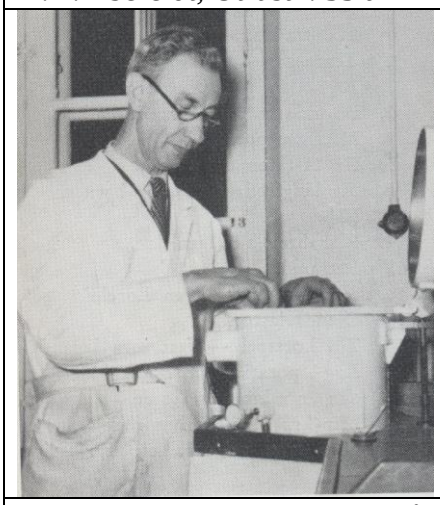	
G. R. V. Forsberg, Optiker 37 år	H.A. Frisell, Reparatör, Transportavd. 19 år
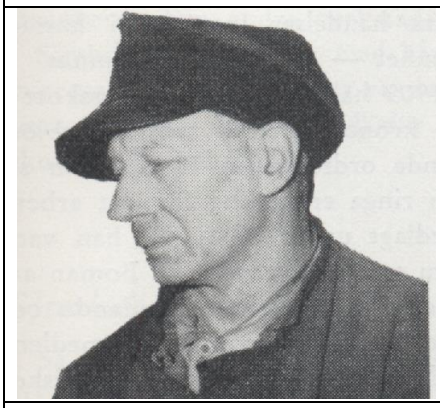	
K .A. Fransson, Plåtslagare 41 år	N. A. Forsberg, Filare 37 år

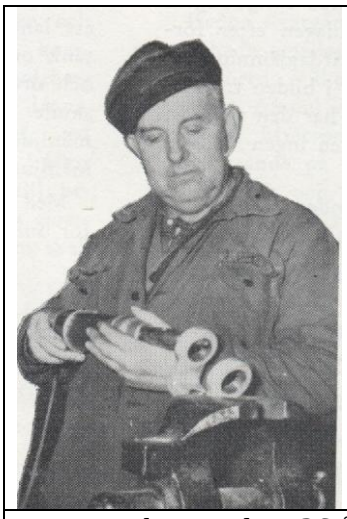	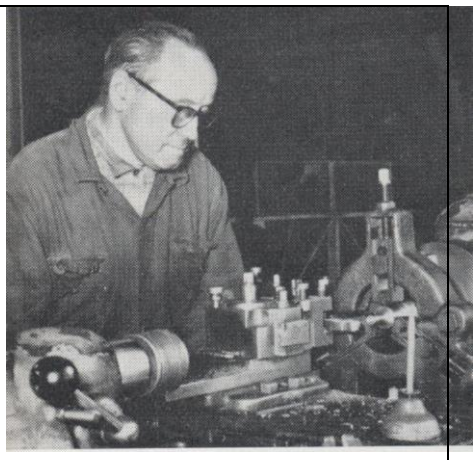
T. F. Forsberg, Filare 36 år	O. E Bergman, Svarvare 39 år
	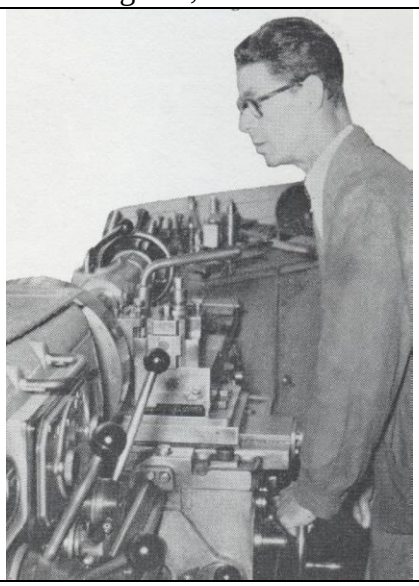
O. W. Fransson, Div. arbetare 22 år	E. Håkansson, Svarvare 39 år
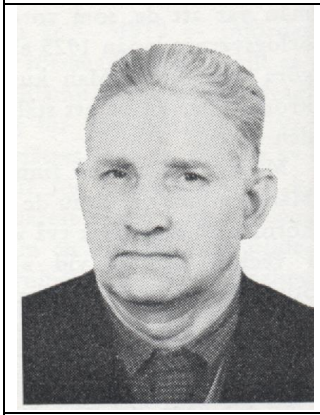	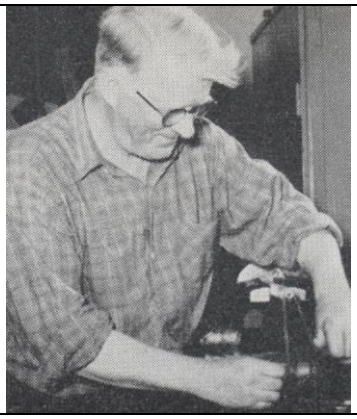
H. Hansson, Glödgare 21 år	J. H. Hammarstedt, Maskinreparatör 26 år

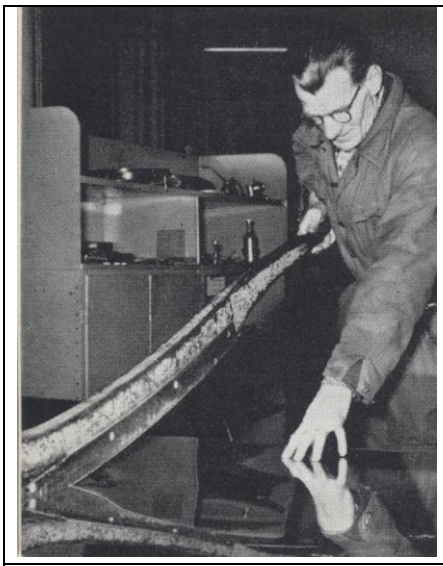	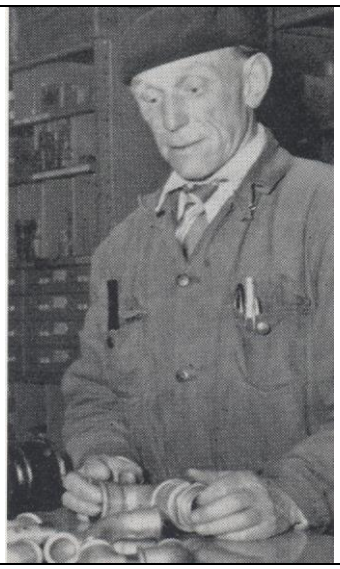
T. J. Israelsson ,Tunnplåtslagare 40 år	H. Liljedahl, Förrådsarbetare 39 år
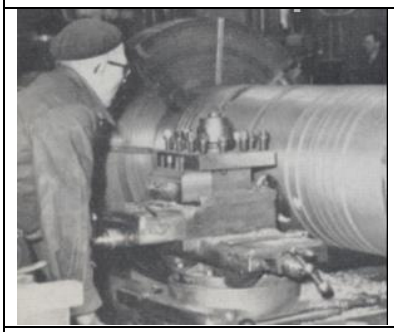	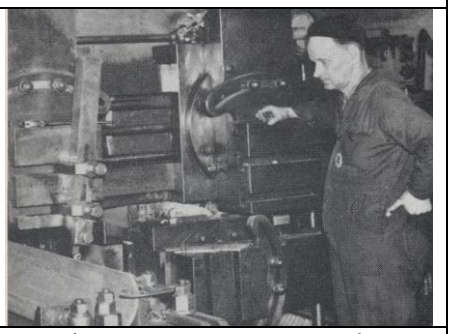
A. V. V. Henriksson, Svarvare 39 år	K .Håkansson, Hyvlare 41 år
N. K. E. Hall, Svarvare 40 år	O. A. Heimdahl, Filare 36 år

H. R. Håkansson, Tunnplåtslagare 39 år	S.V. Jönsson, Plåtslagare 38 år
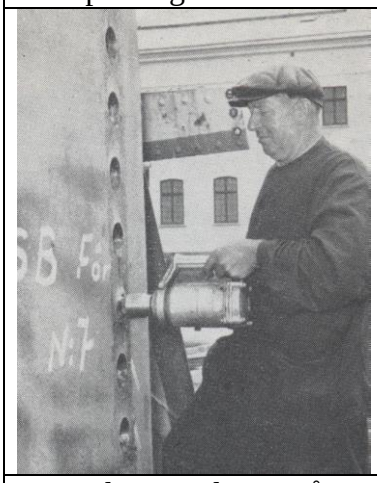	
V. Karlsson, Filare 41 år	V. M. Johansson, Gjutare, 40 år
A. V. Karlsson, Verkmästare Fil, 42 år	E. F. Karlsson, Snickare 41år

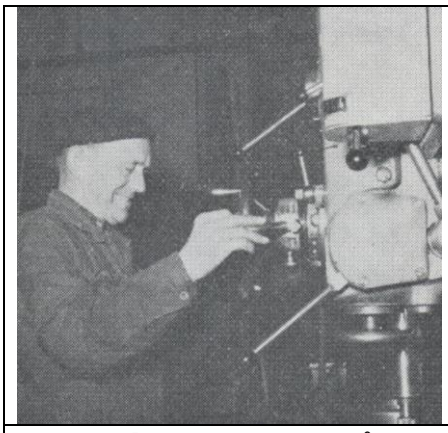	
E.V. Karlsson, Borrare 40 år	F .E. Karlsson, Cykelreparatör 19 år
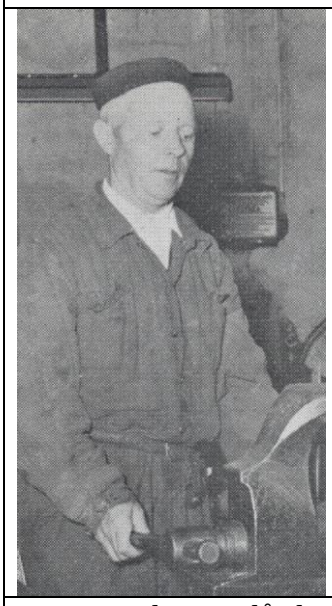	
H. V. Karlsson, Plåtslagare 35 år	K. E. B. Karlsson, Kranskötare 35 år
K. K. Karlsson, Verktygshärdare 39 år	K. Karlsson , Bildhuggare 39 år

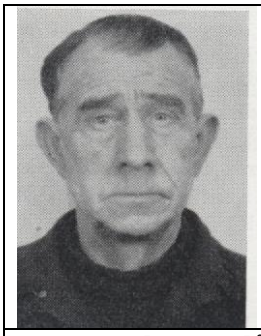	
M. S. Karlsson, Plåtslagare 39 år	O. Karlsson, Förrådsarbetare 36 år
	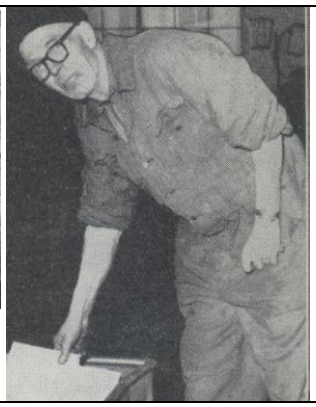
A. R. Kullberg, Arborrare 41 år	A. S. Karlsson, Tunnplåtslagare. 18 år
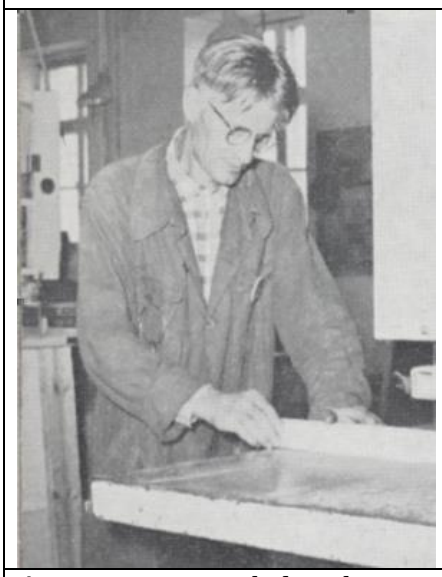	
A .F. Larsson, Möbelsnickare 36 år	Axel Lindell, Svarvare 29 år

	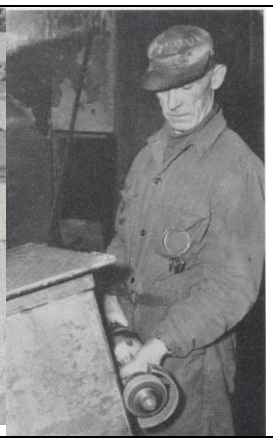
C. E G. Löfdahl, Torped &Minverkstäderna 49 år	G .G. V. Ljunggren, Plåtslagare 36 år
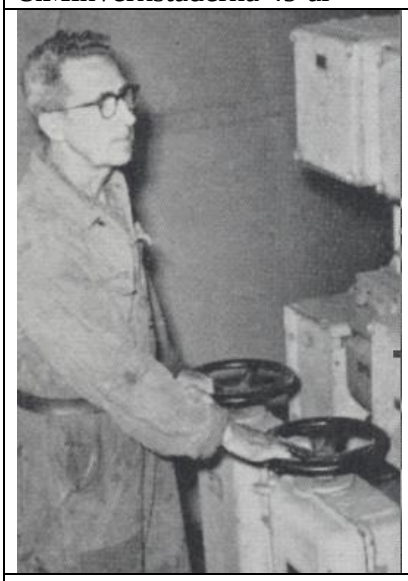	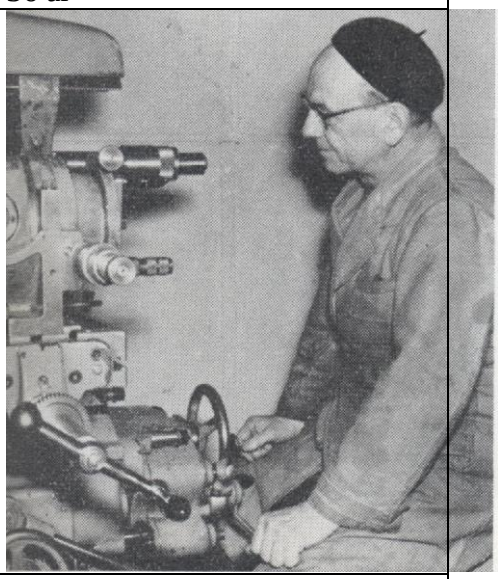
J. M. I. Liljekvist, Städare 29 år	G. E. Myhrman, Fräsare 32 år
	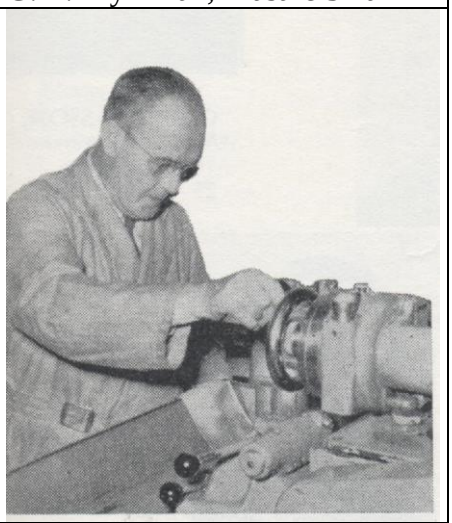
G. V. Månsson, Timmerman 36 år	A. N. Månsson, Verktygsslipare 42 år

	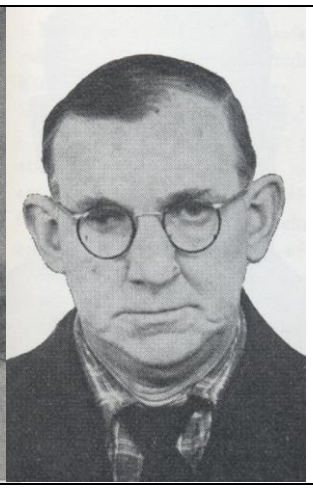
A. A. Nilsson, Svetsare 39 år	K. H. V. Nilsson, Plåtslag. 33 år
	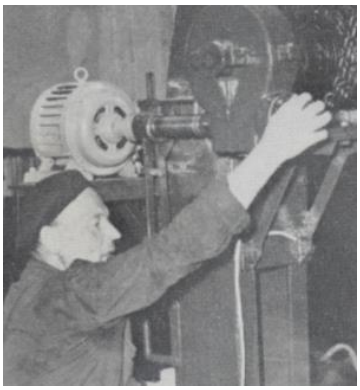
K.G. Nilsson, Elektriker 41 år	B. H. G. Olsson, Glödgare 30 år
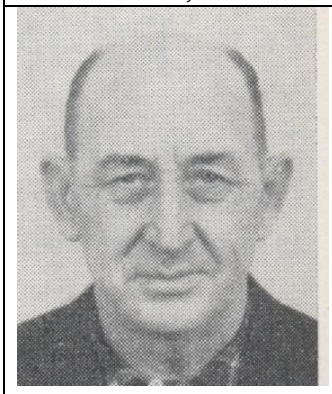	
G. V. Olsson, Eldare 25 år	H. E. V. Olsson, Avsynare 41 år

E .Olsson, Arbetare 2 år	J. H. Olsson, Förrådsman 41 år
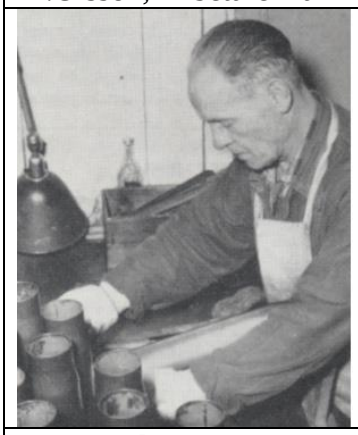	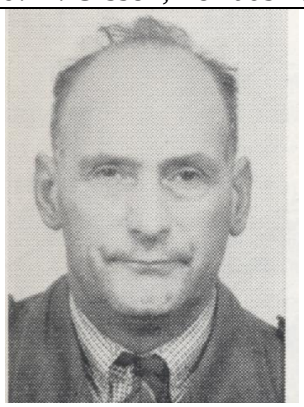
S. E. J. Olsson, Avsynare 40 år	A .C. G. Petersson, Målare 37 år
E. O. Olsson, Filare 42 år	E. H. O. S. Peterson, Elektromekaniker 41 år

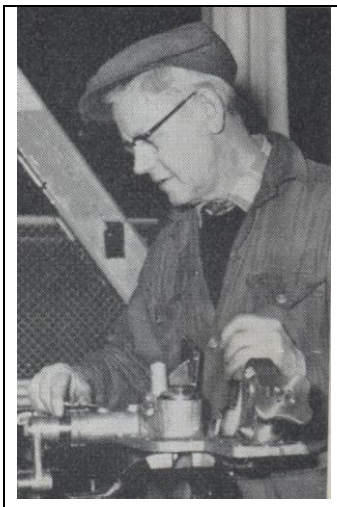	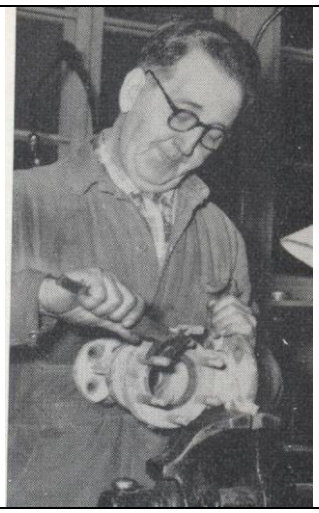
H. V. Mattson, Filare 40 år	K. G. A. Melin, Filare 39 år
A. Olsson, Revolversvarvare 25 år	H. V. Mattson, Filare 40 år
G. R. Pettersson, Filare 40 år	G. W. Pihl, Svarvare 39 år

A. G. Stentorn, Pressare 38 år	J. I. Pettersson, Plåtsl. hantlang. 38 år
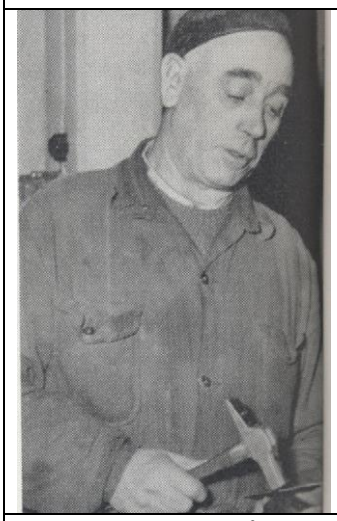	
K. E. Peterson, Plåtslagare, 36 år	U. A. Pettersson, Plåtslagare 35 år
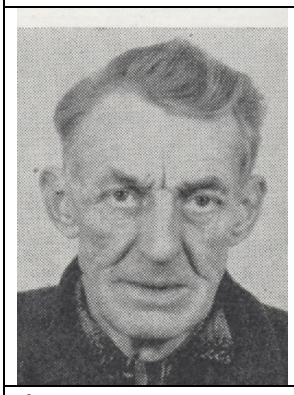	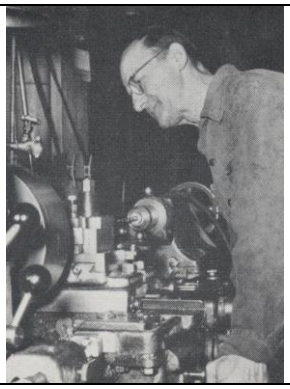
A. J. E. Pettersson Torped & Minverkstäderna, 18 år	A. L. Rubin, Svarvare 40 år

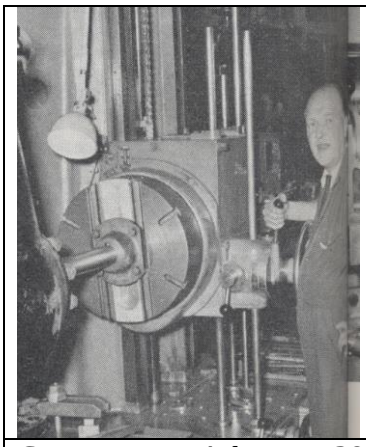	
G.E.V. Rapp, Arborrare 39 år	K. J. Pettersson, Målare 12 år
17-O. K. E. Svensson, Filare 41 år	O. F Pettersson, Verkmästare, Utrustningen 44 år
	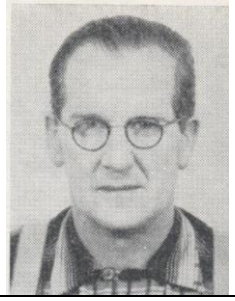
E .H. Sjöholm, Avsynare 25 år	E. W. Stark, Torpedmontör 39 år
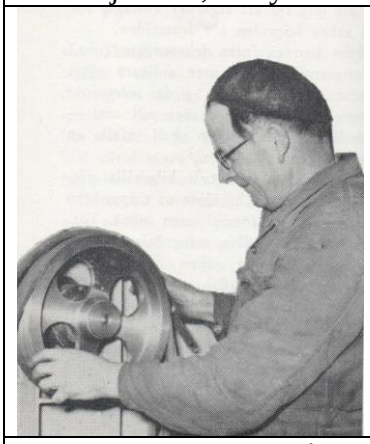	
F. Stenberg, Filare 41 år	G. H. Stark, Filare 39 år

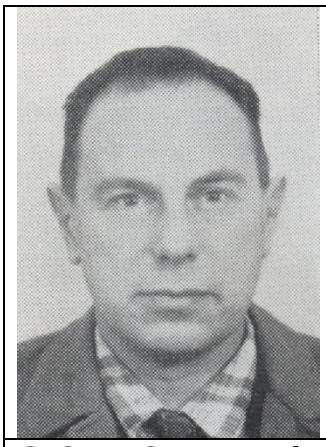	
G. O. R. Svenson, Filare 39 år	H. Svensson, Grovarbetare 35 år
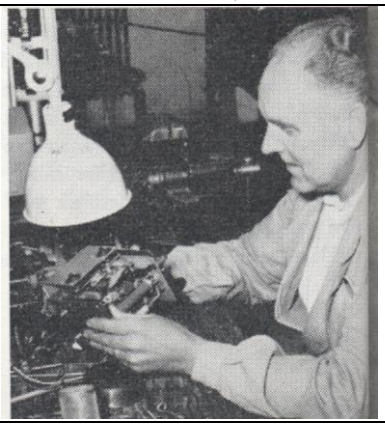	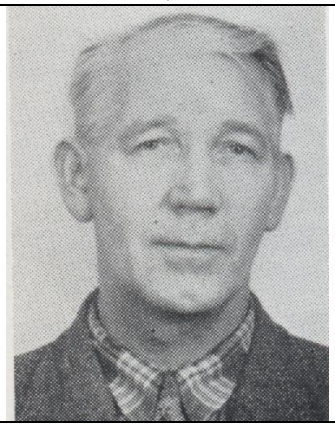
J. E. Strömblad, Filare 42 år	J. G. V. Silverberg, Modellsnickare 39 år
J. V. Svensson, Plåtslagare 37 år	K. J. Svennson, Timmerman 34 år
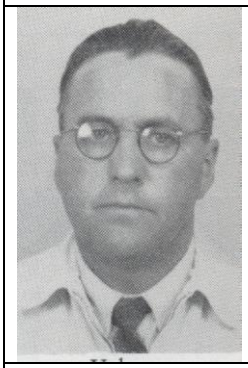	
M. B. Stål, Vaktman 36 år	N. G. C. Svensson, Borrare 43 år

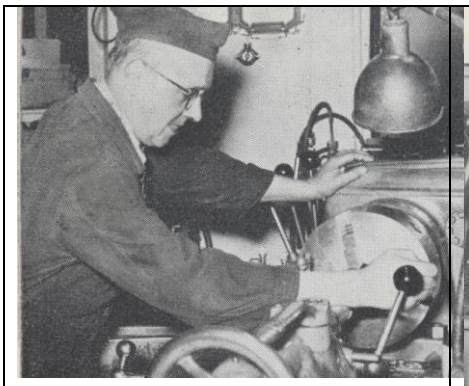	
R. Svensson, Svarvare 45 år	S. H. B. Sandin, Filare 39 år
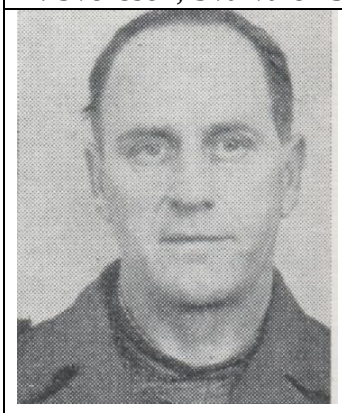	
S. T. Svensson, Timmerman 35 år	F. E. S. Thörnberg, Förrådsarbetare 26 år
	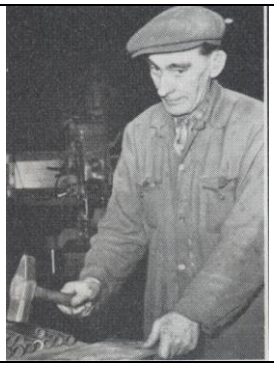
S. H. N. Winther, Pressare 20 år	S. S .E. Winther, Plåtslagare 42 år
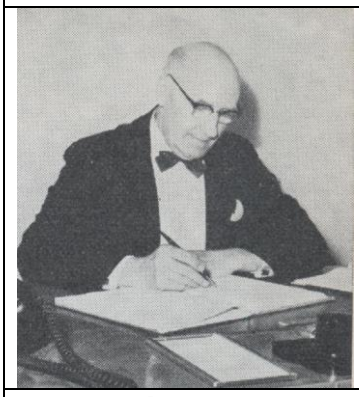	
K. E. Werkström, Kansliskrivare 41 år	S .J .V. Wahlgren, Betare 22 år

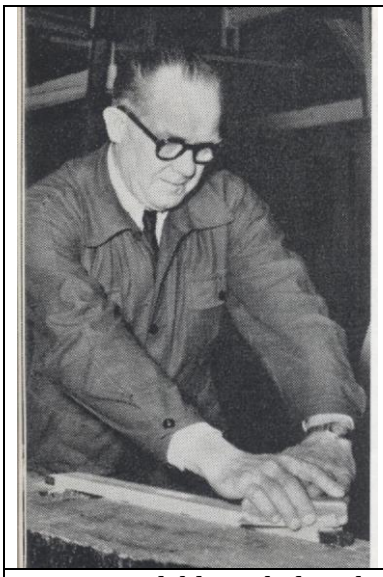	
K. R. Windahl, Möbelsnickare 38 år	